WEEKLY INTERNSHIP ACTIVITY 6

User Journey Map

Scenario: Online Course Enrollment

Stage	User Goal	Actions	Thoughts	Emotions	Opportunities
Awareness	Find a course to learn a skill	Sees ads / social media / friend recommendation	"This could help my career."	Curious	Show clear value proposition
Exploration	Check course details	Visits website, reads syllabus, instructor info	"Is this worth my time and money?"	Interested but cautious	Provide reviews, preview lessons
Evaluation	Decide whether to enroll	Compares courses, pricing, duration	"Is this the best option?"	Doubt / evaluation	Provide comparison, FAQs
Enrollment	Sign up and pay	Creates account, selects course, makes payment	"Hope payment works smoothly."	Slight anxiety	Simplify checkout
Confirmation	Ensure enrollment worked	Receives email confirmation	"Okay, I'm officially enrolled."	Relief / excitement	Provide onboarding guidance
First Interaction	Start learning	Logs into dashboard, watches first lecture	"Let's see if this is good."	Motivated	Smooth onboarding experience

---

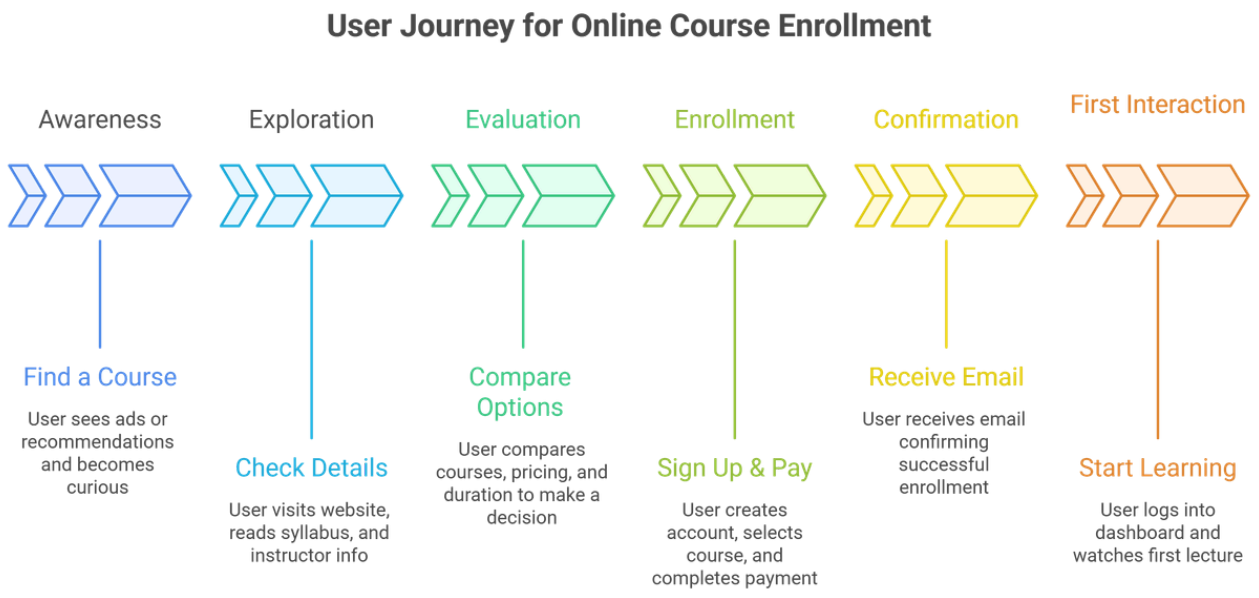

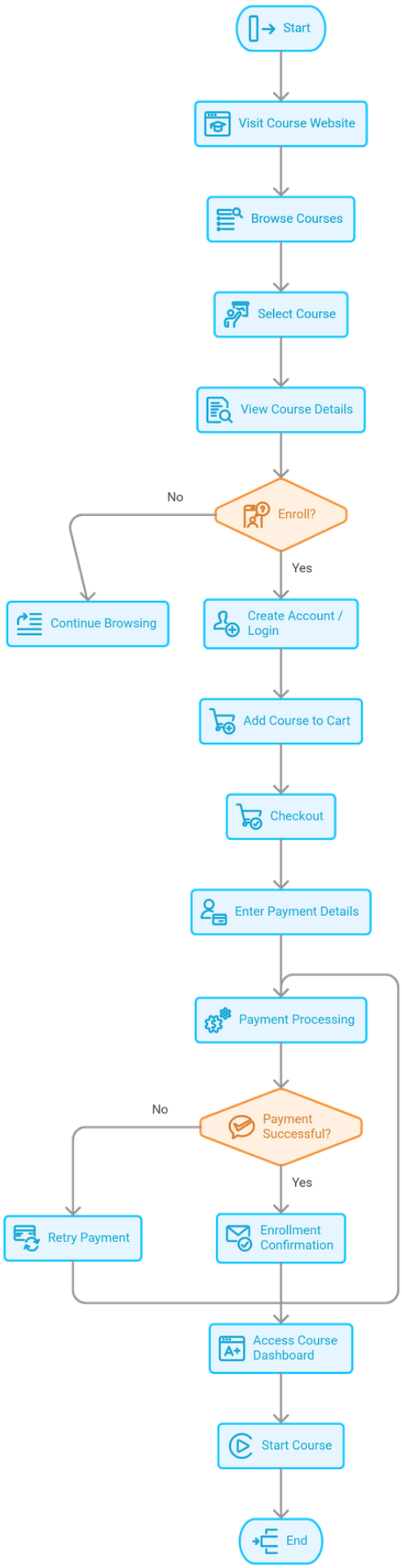

User Flow Diagram

1. The process begins when the user visits the course website. From there, the user can browse different available courses to explore learning options.
2. After browsing, the user selects a specific course and views its detailed information, such as the syllabus, instructor details, duration, and price.
3. At this stage, the user makes a decision whether to enroll in the course or not.
   - If the user chooses No, they continue browsing other courses.
   - If the user chooses Yes, they proceed with the enrollment process.
4. The user must create an account or log in to the platform. Once logged in, they add the selected course to the cart and move to the checkout page.
5. During checkout, the user enters payment details, and the system begins payment processing.
6. Another decision point occurs to check whether the payment was successful.
   - If No, the user can retry the payment.
   - If Yes, the system confirms the enrollment.
7. After successful payment, the user receives enrollment confirmation and gains access to the course dashboard, where they can view course materials and progress.
8. Finally, the user starts the course, and the process ends.

Comparison Report

Introduction

User Journey and User Flow are both UX tools used to understand how users interact with digital systems. While they describe the same experience, they operate at different levels of detail and perspective.

User Journey Perspective

The User Journey Map focuses on the overall experience of a learner enrolling in an online course. It captures stages such as awareness, exploration, evaluation, enrollment, and onboarding. It also highlights emotional changes throughout the process.

For example, a user may move from curiosity to doubt to relief during enrollment. Understanding these emotional transitions helps designers identify pain points and opportunities for improvement.

User Flow Perspective

The User Flow focuses on system interaction and navigation. It maps the exact steps users take to complete enrollment, including browsing courses, selecting one, creating an account, making payment, and accessing the course dashboard.

This representation helps designers identify interface efficiency and usability issues, such as unnecessary steps or confusing navigation.

Key Difference (Journey vs Flow)

Aspect	Focus	Level	Includes	Time scale	Perspective
User Journey	User experience	High-level	Emotions, motivations	Entire experience	Human-centered
User Flow	System interaction	Detailed	Screens and actions	Specific process	Interface-centered

Example:

- **User Journey:** "User feels unsure while comparing courses"
- **User Flow:** "User clicks course → checkout → payment"

Key Insight

While the journey explains why users behave a certain way, the flow explains how users complete tasks within the system.

Using both together provides a comprehensive UX understanding.

Conclusion

A User Journey provides a macro-level understanding of the user's experience, while a User Flow provides a micro-level representation of system interactions. Combining both methods allows designers to create products that are both emotionally satisfying and functionally efficient.